

ELEVATION

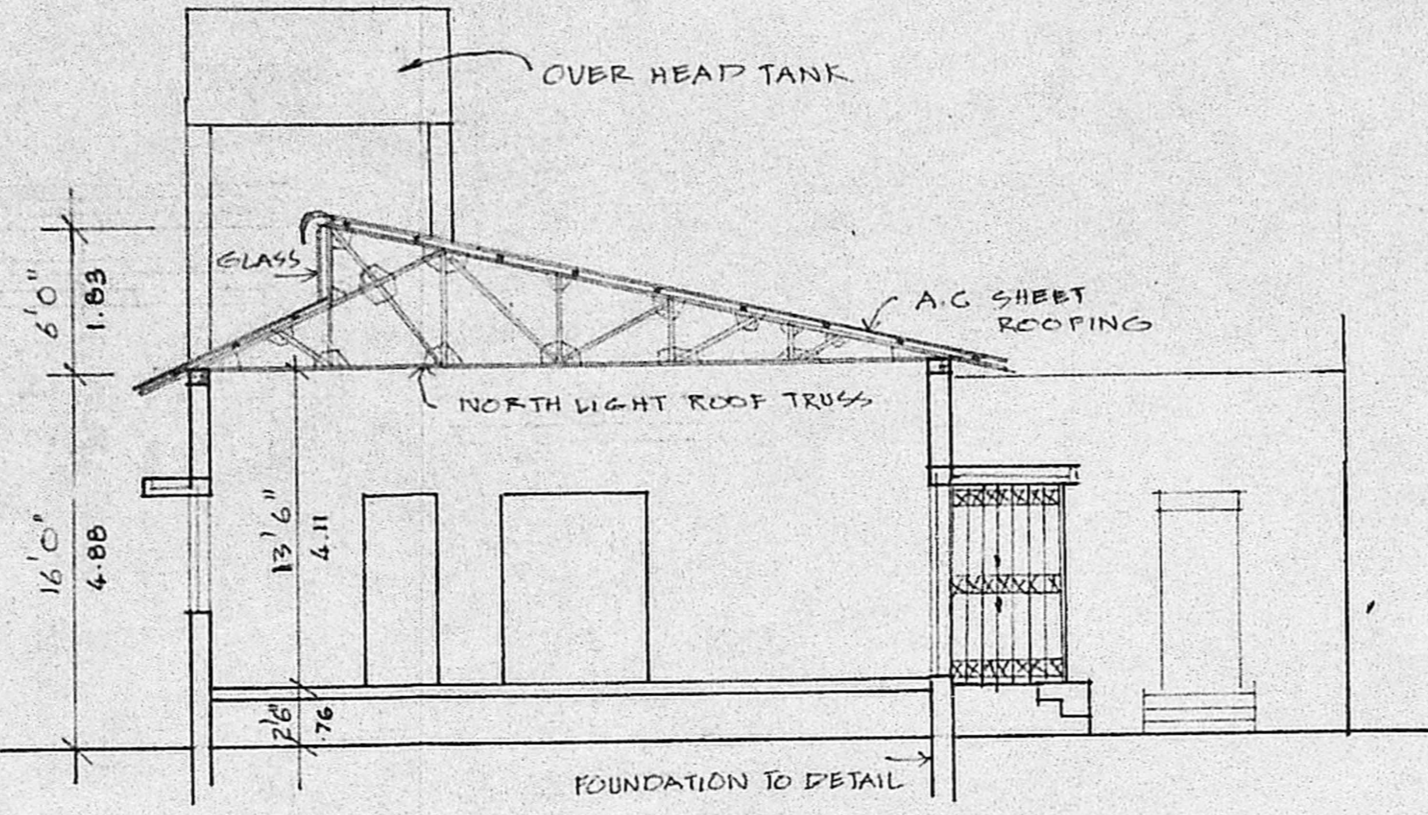

SECTION A A

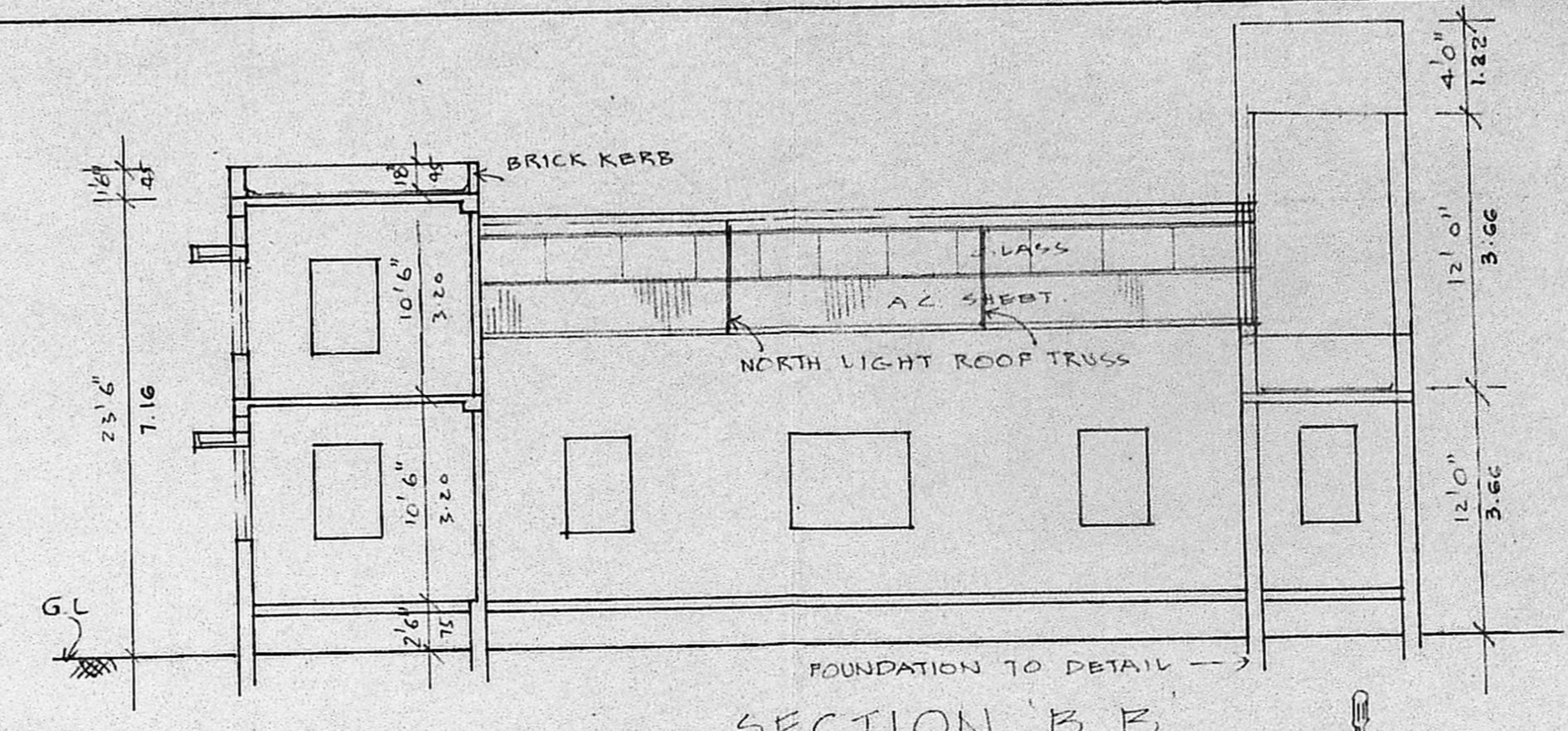

SECTION B B

MACHINERY DETAILS

	H.P
1. CENTRELESS GRINDING	6.5
2. 1/2" DRILLING	0.5
3. POWER PRESS	3.0
4. THU-CASTAN LATHE	2.0
5. CENTRE LATH	1.0
6. TRAUB 2 NOS	3.0 EACH
8. THREAD ROLLING	3.0
9. CENTRELESS GRINDING	6.5

AREA PARTICULARS

PRO-GROUND FLOOR AREA : 1972 SQ FT
 PRO-FIRST FLOOR AREA : 426 SQ FT

"JOINERY"

S/D	SLIDING DOOR	9'6" X 8'0" (289 X 243)
R/S	ROLLING SHUTTER	8'0" X 8'0" (243 X 243)
C/G	COLLAPSIBLE GATE	5'0" X 8'0" (152 X 243)
D1	DOOR	3'0" X 8'0" (91 X 243)
D2	- DO -	2'6" X 6'6" (75 X 198)
W	WINDOW	6'0" X 5'0" (183 X 152)
W1	- DO -	3'0" X 5'0" (91 X 152)
V	VENTILATOR	3'0" X 2'0" (91 X 61)

Sealing Plans
 22/16 506/90
 10/8/90

"SPECIFICATION"

1. SAND FILLING IN FOUNDATION
 2. P.C.C. 1:3:6 IN FOUNDATION
 3. BRICK WORK IN 1:4
 4. PLASTERING IN 1:4
 5. R.C.C. WORKS IN 1:2
 6. NORTH LIGHT ROOF TRUSS
 7. A.C. SHEET ROOFING

APPROVED
 SUBJECT TO THE CONDITIONS IN THIS OFFICE LETTER.
 No. C-46506/90 Date 12-10-90
 FOR MEMBER SECRETARY
 MADRAS METROPOLITAN DEVELOPMENT AUTHORITY
 MADRAS 600 032

"COLOUR INDEX"

PROPOSALS
 ROADS
 SITE BOUNDARY

REVISED PLAN SHOWING THE PRO-CONSTRUCTION OF M/S INDEX AUTO COMPONENTS FACTORY BUILDING IN S.NO. 50/1C & 50/1D, AT PANCHAYAT ROAD, PERUNGUDI, MADRAS-96.

SCALE 1" = 8'0" (1:100)

OWNER'S SIGNATURE

J.S. Arivazhagan

J.S. ARIVAZHAGAN D.C.S.
 Licensed Surveyor,
 PERUNGUDI TOWN PANCHAYAT,
 Consulting Engineer & Contractor
 Res: No. 6, Thirumalai Nagar,
 PERUNGUDI, MADRAS-96.

LICENSED SURVEYOR

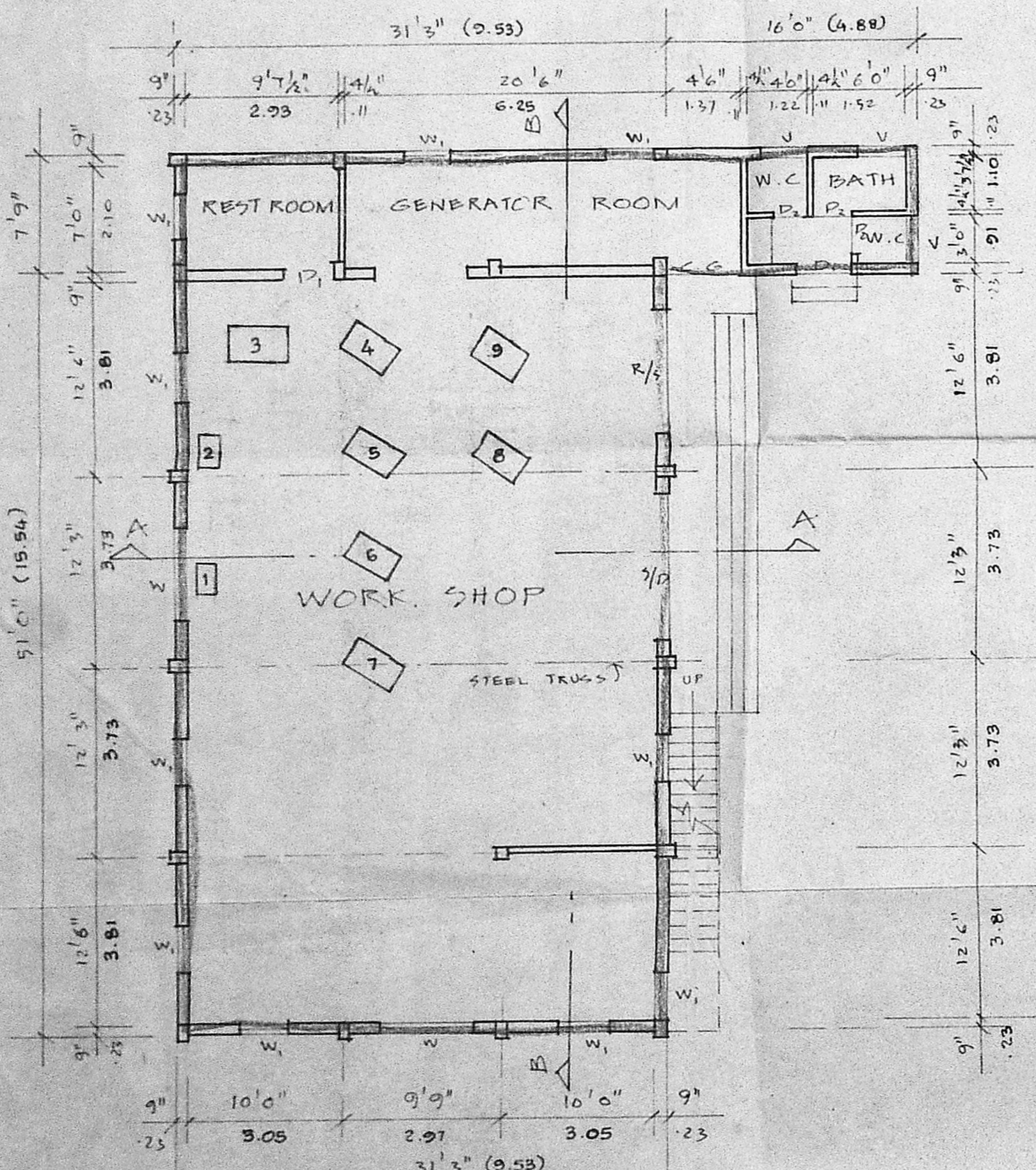

GROUND FLOOR PLAN

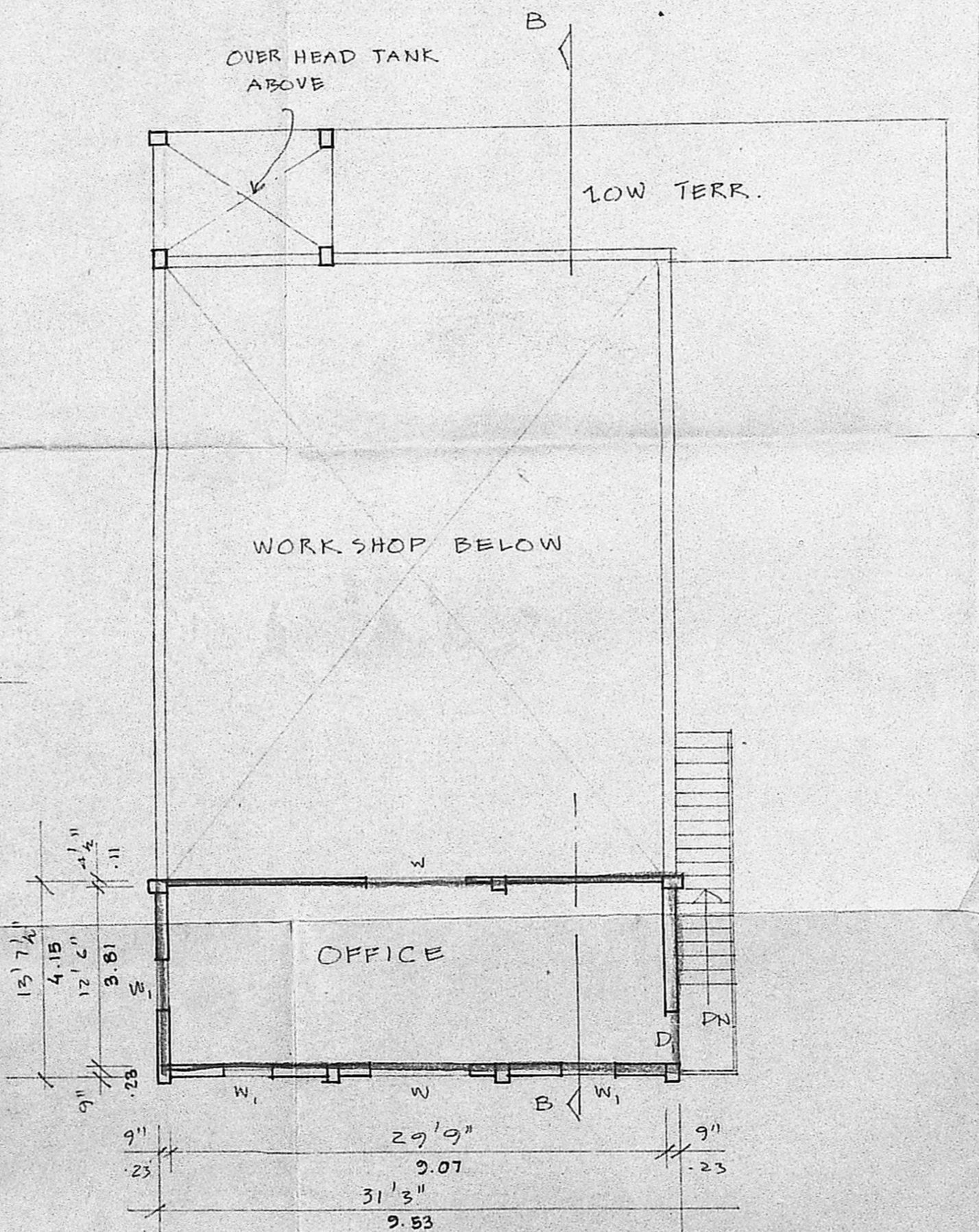

FIRST FLOOR PLAN

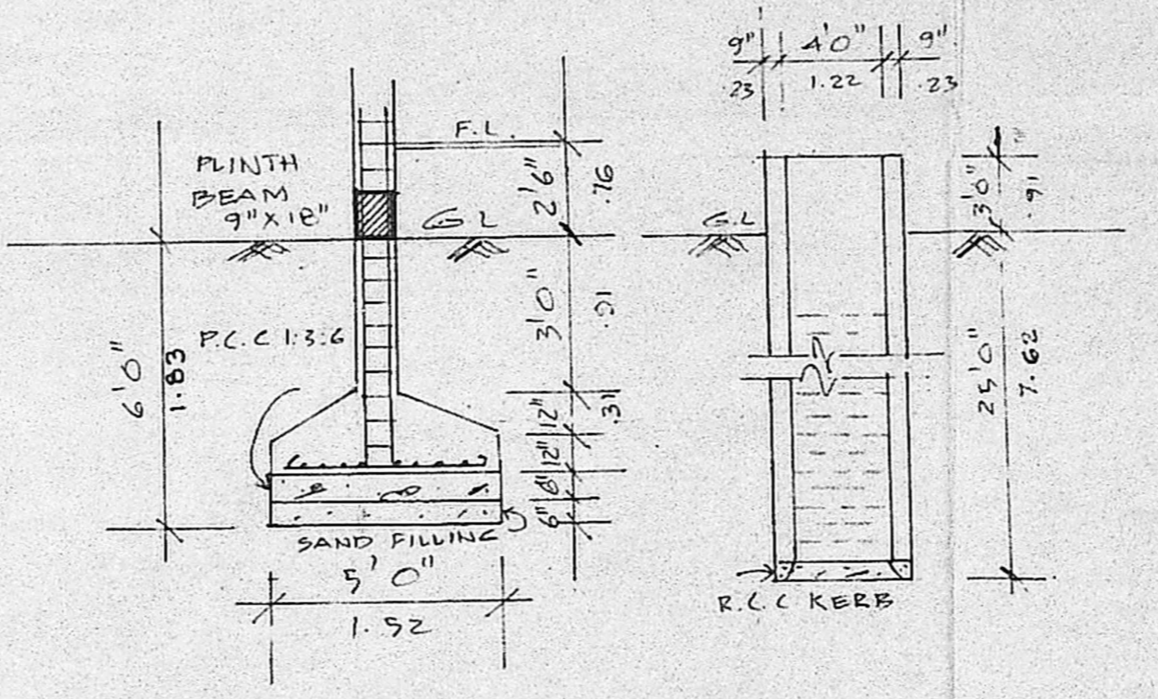

FOUNDATION DETAIL

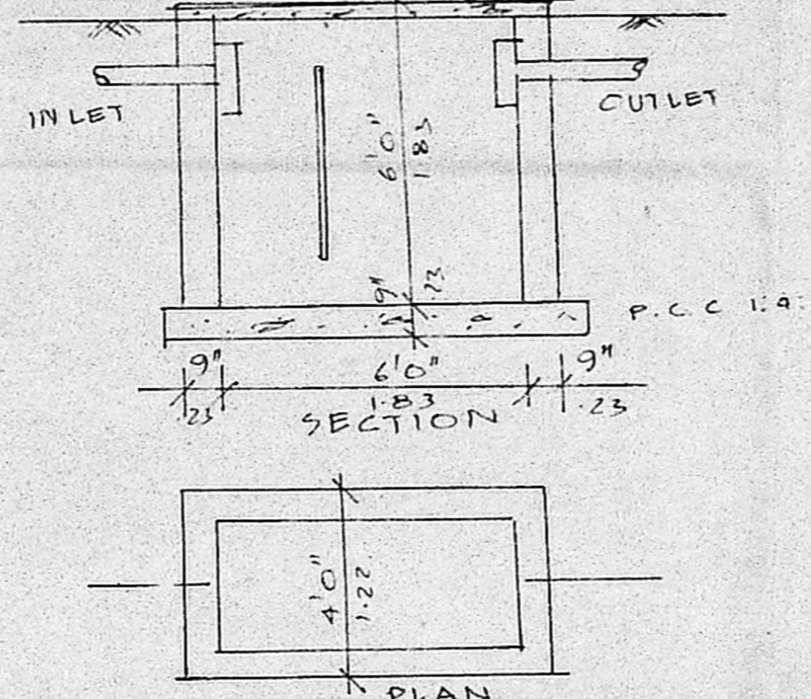

WELL DETAIL

SEPTIC TANK DETAIL

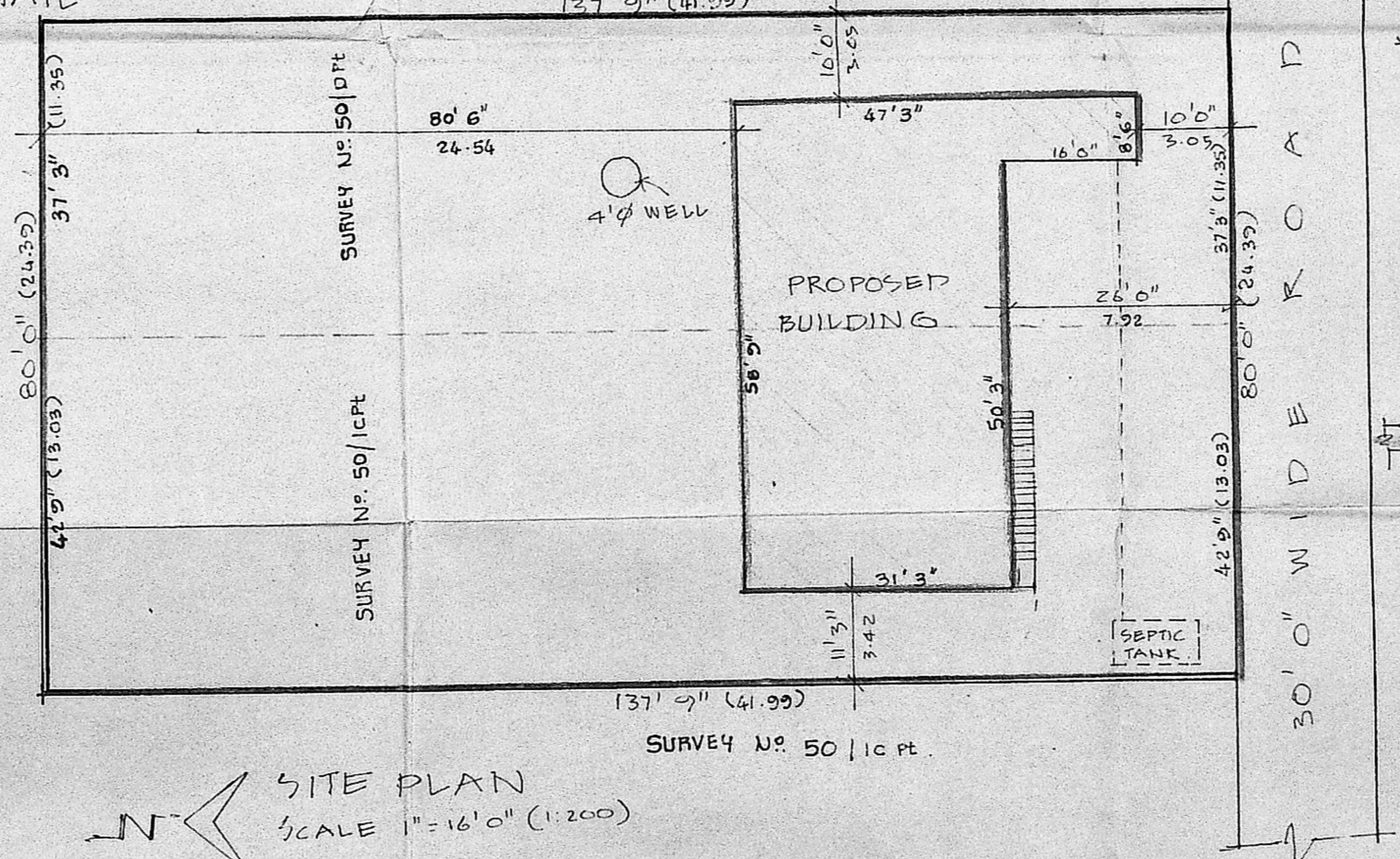

SITE PLAN
 SCALE 1" = 16'0" (1:200)

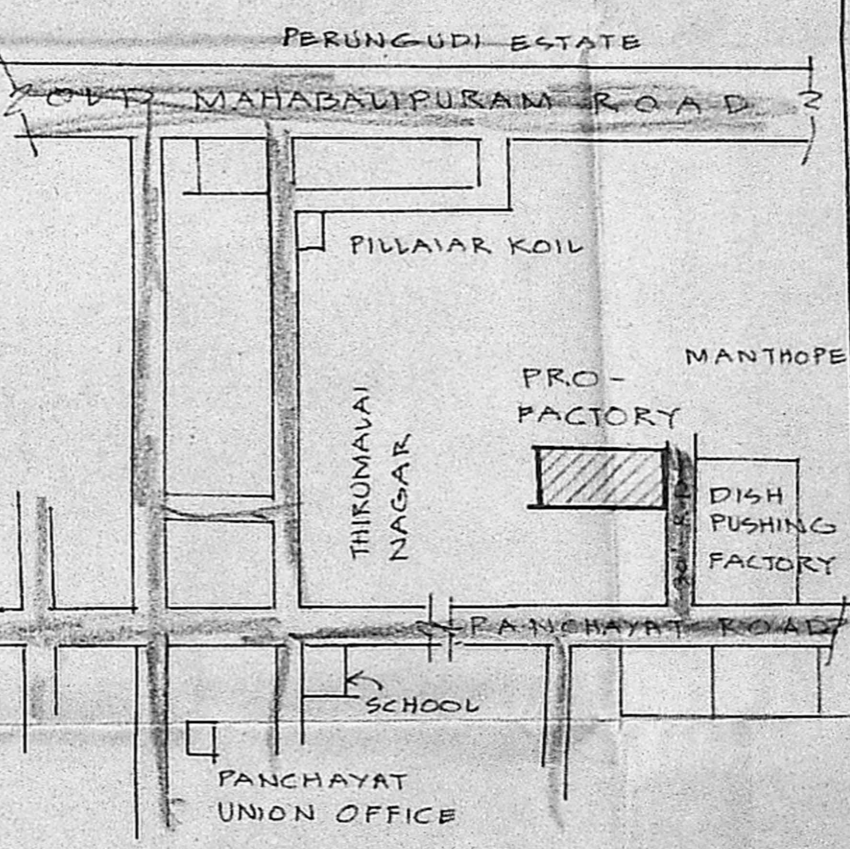

KEY PLAN
 NOT TO SCALE